

DRAWING LIST

000	COVER PAGE
A00	SITE PLAN
A01	CONSTRUCTION SPECIFICATION
A02	GROUND FLOOR PLAN
A03	PROPOSED GFL PLAN
A04	ELECTRICAL PLAN
A05	PLUMBING PLAN
A06	ROOF PLAN
A07	ROOF FRAMING
A08	PERIMETER FENCE PLAN
A20	ELEVATIONS
A30	SECTION A
A31	SECTION B
A32	SECTION C
D01	TRUSS DETAIL
D03	PUMP SHELTER DETAIL
DO2	GATE DETAIL
DO3	TANK BASE DETAIL
DO4	JOINERY

012602  
MET BETIO UPPER AIR STATION RENOVATION  
ARCHITECTURAL DESIGN DIVISION

 <div><b>ADD</b> ARCHITECTURAL DESIGN DIVISION MINISTRY OF INFRASTRUCTURE &amp; SUSTAINABLE ENERGY REPUBLIC OF KIRIBATI PHONE: +686 74026192 EMAIL: design@mise.gov.ki</div>	No.	Description	Issued by	Date	PROJECT #:	012602	DRAWN BY:	Author	SCALE:	SHEET: 2 OF 15	DWG TITLE:
	1	PRELIMINARY ISSUE		Date 1	PROJECT:	MET BETIO UPPER AIR STATION RENOVATION	REVIEWED BY:	Checker	REVISION #:		COVER PAGE
					CLIENT:	MET	ISSUE:		DATE:		DWG #:
									28/05/26		000





1  
A20

PLAN - SITE

Scale: 1 : 500

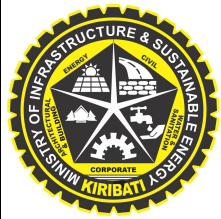

**ADD**

ARCHITECTURAL DESIGN DIVISION  
MINISTRY OF INFRASTRUCTURE &  
SUSTAINABLE ENERGY  
REPUBLIC OF KIRIBATI  
PHONE: +686 74026192  
EMAIL: design@mise.gov.ki

No.	Description	Issued by	Date

PROJECT #:	012602	DRAWN BY:	T.T	SCALE:	1 : 500	SHEET:	DWG TITLE:
PROJECT:	MET BETIO UPPER AIR STATION RENOVATION	REVIEWED BY:	Checker	REVISION #:			SITE PLAN
CLIENT:	MET	ISSUE:		DATE:	28/05/26		DWG #: <b>A00</b>



CONSTRUCTION SPECIFICATION

ALL SETOUT AND CONSTRUCTION DIMENSIONS ARE TO BE CHECKED ON SITE PRIOR TO STARTING ANY WORKS BY THE CONTRACTOR OR SUB-CONTRACTORS.

REFER ANY DISCREPENCIES TO ARCHITECT FOR RESOLUTION.

ROOF PLUMBING

GUTTERS

ZINCALUME FINISH STEEL EAVES GUTTERING. LYSAGHT 125 QUAD OR APPROVED EQUIVALENT. FIX GUTTER TO TIMBER FASCIA WITH MATCHING GUTTER BRACKETS.  
FALL GUTTER TO DOWNPIPES AT A MINIMUM GRADIENT OF 1 IN 200. TEST FALL OF GUTTER BY FILLING WITH WATER AND ENSURING WATER FULLY DRAINS TO DOWNPIPES.

INSTALL GUTTERS PRIOR TO FIXING ROOF SHEETING.

DO NOT USE PVC PIPE INSTEAD OF STEEL GUTTERING.

DOWNPIPES

100 DIA. UPVC - PAINT FINISH.

ROOFING

STANDARD CORRUGATED STEEL ROOFING - COLORBOND

FIX STEEL ROOFING TO TIMBER ROOFING BATTENS WITH GALVANISED ROOFING SCREWS

RIDGE AND BARGE CAPPINGS

FOLDED STEEL SHEET - COLOBOND

FIX CAPPINGS THROUGH STEEL ROOFING TO TIMBER ROOFING BATTENS WITH GALVANISED ROOFING SCREWS

RAINWATER TANKS

10,000 LITRE POLYETHELENE RAINWATER TANK ON BLOCKWORK PLATFORM. PROVIDE ALUMINIUM MESH INSECT SCREEN AT INLET IN TOP OF TANK.

ROOF FRAMING

ALL TIMBER FRAMING SHOULD BE TERMITE TREATED AND COMPLY WITH AS 1684.

TIMBER TRUSSES AND RAFTERS

REFER TO SECTIONS AND DETAILS FOR TRUSSES/RAFTER DESIGN.

BE SURE TO INSTALL ALL BOTTOM CHORD TIES, ROOF BRACING AND TIES TO TOP PLATES.

CEILING BATTENS/NOGGINGS

NAIL FIX 50x50 CEILING BATTENS/NOGGINGS TO UNDERSIDE OF TIMBER TRUSSES AT 600 CENTRES MAX IN BOTH DIRECTIONS.

MORTAR MIX

1:3  
CEMENT:SAND RATIO

GROUT MIX

DESIGN MIX TO CONFIRM TO A MINIMUM OF 20 MPa  
AGGREAGATE(10MM)  
USE AT LEAST 300KG OF CEMENT PER CUBIC METRE OF CONCRETE

USE AT LEAST 300KG OF CEMENT PER CUBIC METRE OF CONCRETE.

CONCRETE MIX

DESIGN MIX TO CONFIRM TO A MINIMUM OF 20 MPa  
AGGREAGATE(20MM)  
LAY CONCRETE SLAP OVER BLACK PLASTIC SHEETING, 50MM SAND BLINDING AND 150MM COMPACTED HARDCORE  
0.75:1:2:4  
WATER:CEMENT:SAND:AGGREGATE (20mm) RATIO

LAY CONCRETE SLAB OVER BLACK PLASTIC SHEETING, 50mm SAND BLINDING AND 150mm COMPACTED HARDCORE

REINFORCING

ALL STEEL REINFORCING TO BE MINIMUM GRADE 300MPa

LININGS AND TRIM

CEILING LINING

1200X2400X6MM FIBER CEMENT SHEET FIXED TO CEILING BATTENS AT 300MM CENTRES IN SHEET FIELD AND 150MM CENTRES AT SHEET EDGES AS PER MANUFACTURER'S FIXING.

ARCHITRAVES, SKIRTINGS AND CORNICE TRIMS

42x12mm DRESSED PINE. PAINT FINISH.

INTERNAL FINISHES

CONC  
CONCRETE FLOOR. BROOM FINISH.

FT  
SELECTED FLOOR TILE

WT  
SELECTED WALL TILE (UP TO 1200mm AT TOILET WET AREAS)

CT  
SELECTED FLOOR NON SLIP TILES AT TOILET WET AREAS

EXTERNAL PAINTING

WINDOW FRAMES AND FASCIA  
1 COAT 1 STEP OIL BASED PRIMER SEALER UNDERCOAT  
2 COATS OF SEMI-GLOSS ENAMEL  
COLOUR: TO BE SELECTED

INTERNAL PAINTING

INTERNAL WALLS AND CEILINGS  
1 COAT SEALER  
2 COATS WASH AND WEAR LOW SHEEN  
COLOUR: SELECTED WHITE

TRIMS (SKIRTINGS, ARCHITRAVES, INTERNAL DOORS & FRAMES)  
1 COAT 1 STEP OIL BASED PRIMER SEALER UNDERCOAT  
2 COATS OF SEMI-GLOSS ENAMEL  
COLOUR: SELECTED WHITE

WINDOW FRAMES  
1 COAT 1 STEP OIL BASED PRIMER SEALER UNDERCOAT  
2 COATS OF SEMI-GLOSS ENAMEL  
COLOUR: TO BE SELECTED

ONLY PREMIUM QUALITY PAINTS TO BE USED

 <div><b>ADD</b> ARCHITECTURAL DESIGN DIVISION MINISTRY OF INFRASTRUCTURE &amp; SUSTAINABLE ENERGY REPUBLIC OF KIRIBATI PHONE: +686 74026192 EMAIL: design@mise.gov.ki</div>	No.	Description	Issued by	Date	PROJECT #:	012602	DRAWN BY:	Author	SCALE:	1 : 20	SHEET:	DWG TITLE:
												CONSTRUCTION SPECIFICATION
					PROJECT:	MET BETIO UPPER AIR STATION RENOVATION	REVIEWED BY:	Checker	REVISION #:			
					CLIENT:	MET	ISSUE:		DATE:	28/05/26		DWG #:
												<b>A01</b>

SCOPE OF WORK

Door & Window Replacement

Remove existing sliding door (SD), doors (DD), and windows (W1) in full. Install new units complete with frames, hardware, and finishes per approved design.

Floor Treatment

Clean existing floor surface thoroughly. Grout defective portions of the floor to restore uniform finish.

Exterior Floor Slab – Western Walkway

Extend exterior floor slab walkway on the western side in full compliance with approved design dimensions and reinforcement details. Provide slab fall with minimum 2% slope for water runoff.

Wall/Floor crack

Identify and prepare all visible cracks in concrete walls and floor surfaces. Clean thoroughly, remove loose material, and grout cracks with approved epoxy or cementitious material. Finish flush with adjacent surfaces

Wall Finishes

Clean wall surfaces. Repaint with approved materials and colors as per client preference.

Electrical Works

Remove all existing electrical appliances and fittings. Replace with new appliances, wiring, and fixtures in compliance with electrical code and approved design.

Gas Store Room: Install new main switchboard dedicated to this room only, as indicated in the proposed plan.

Roofing Works

Demolish existing roofing members. Construct new roof structure and finishes strictly in accordance with approved design and specifications.

Tank Replacement

Demolish existing concrete tank and base. Install new tank complete with foundation, supports, piping, valves, and fittings per approved design.

Column/Post Treatment

Clean existing columns/posts to remove paint and contaminants. Apply cold-galvanising zinc-rich coating for corrosion protection in accordance with manufacturer's specifications.

Fence Replacement

Demolish existing fence in full. Construct new fence complete with posts, panels, gates, and finishes strictly in accordance with approved design and specifications.

Joinery Works

Install new built-in shelves strictly in accordance with the proposed design

Room Legend

- Balloon Launching
- Hydrogen Generator
- Gas Store room
- SH
- sh

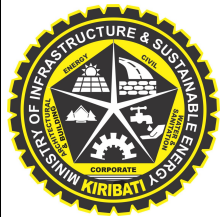
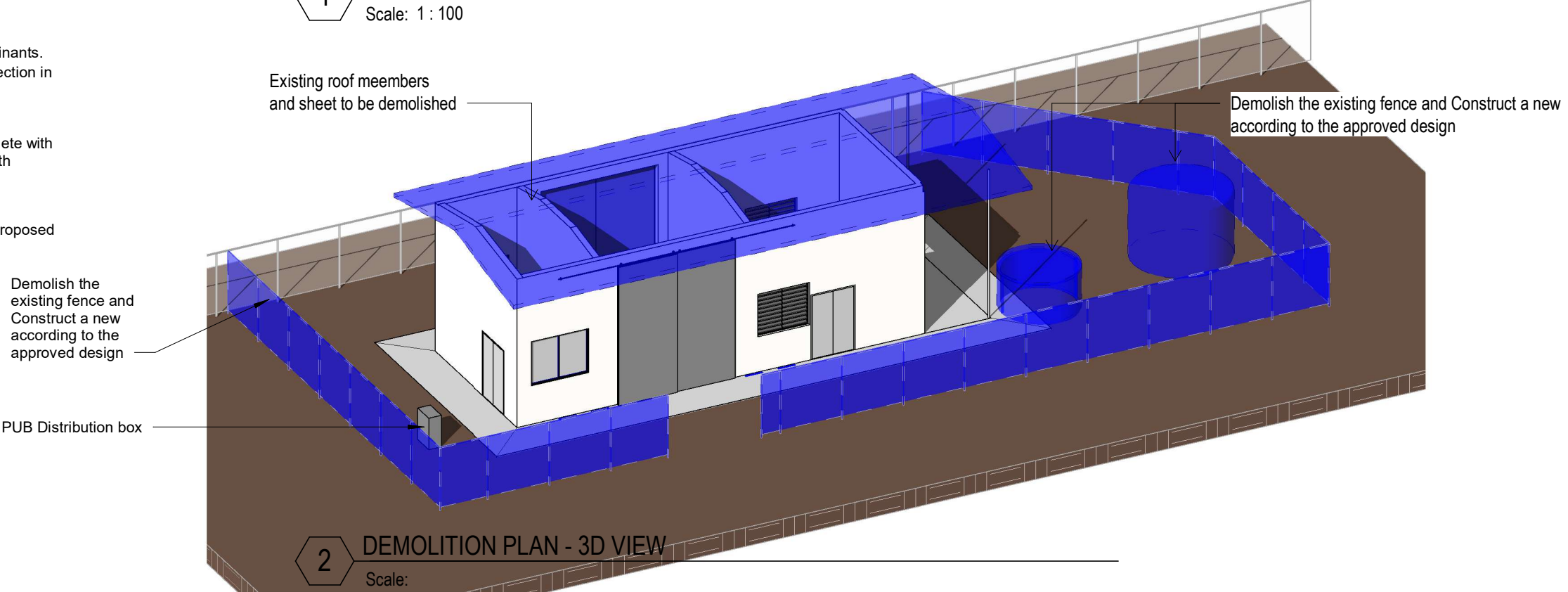
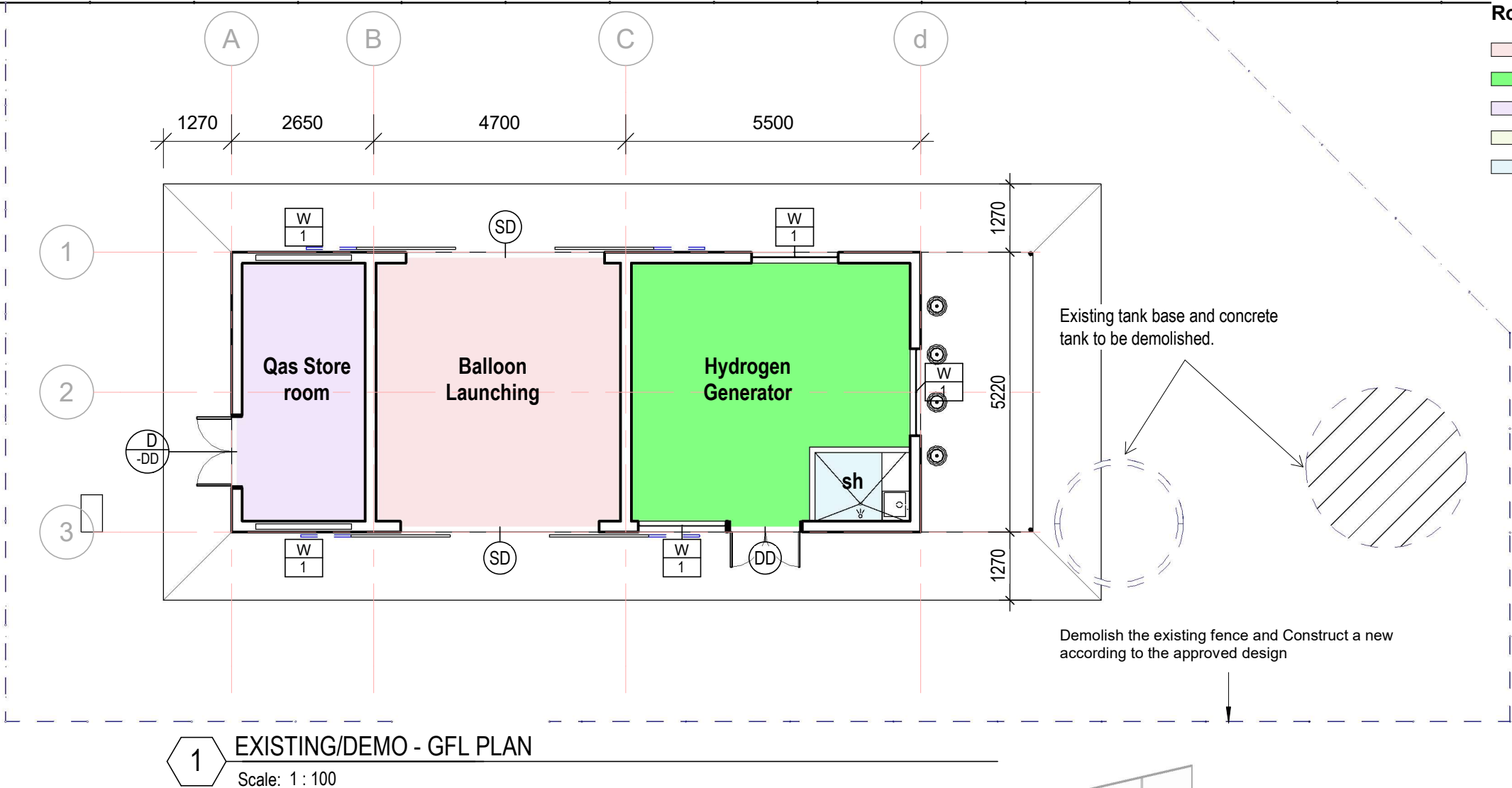

ADD

ARCHITECTURAL DESIGN DIVISION  
MINISTRY OF INFRASTRUCTURE &  
SUSTAINABLE ENERGY  
REPUBLIC OF KIRIBATI  
PHONE: +686 74026192  
EMAIL: design@mise.gov.ki

No.	Description	Issued by	Date

PROJECT #:	012602	DRAWN BY:	T.TEK	SCALE:	As indicated	SHEET:	DWG TITLE:
PROJECT:	MET BETIO UPPER AIR STATION RENOVATION	REVIEWED BY:	Checker	REVISION #:			EXISTING & DEMO PLAN
CLIENT:	MET	ISSUE:		DATE:	28/05/26		DWG #: A02



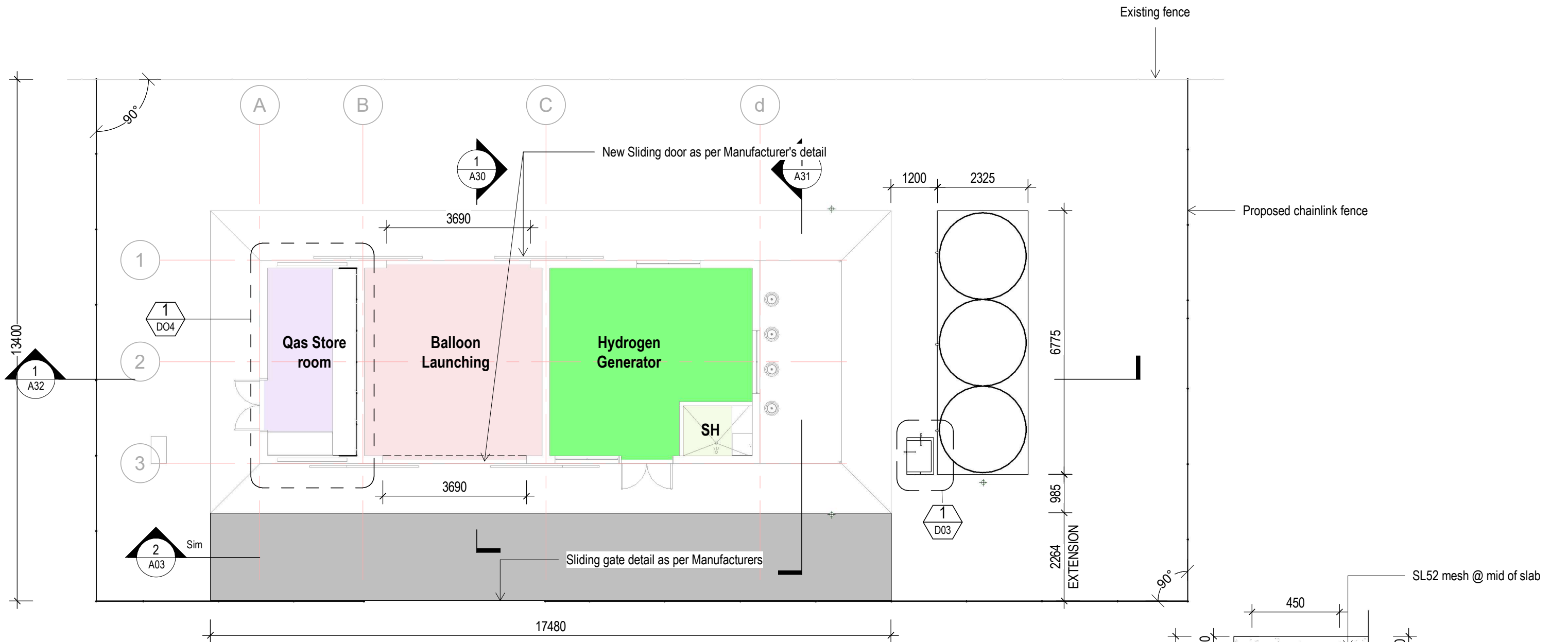

**1** PROPOSED GFL PLAN  
Scale: 1 : 100

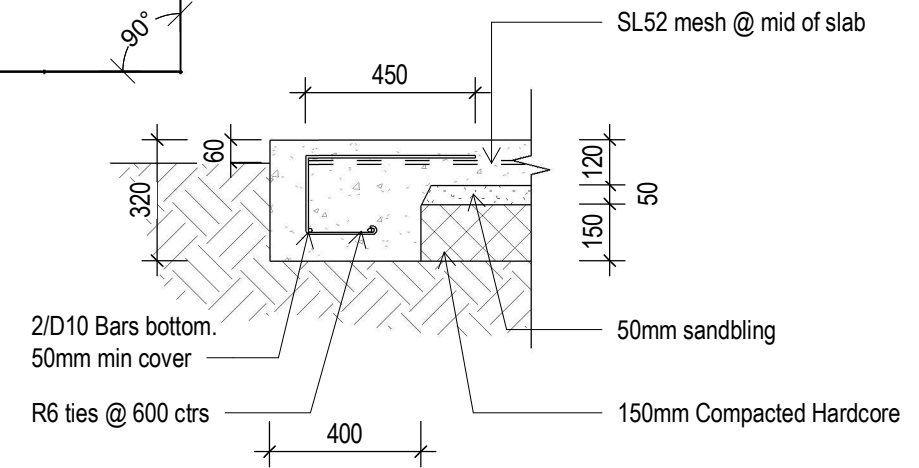

**2** SLAB CROSS SECTION - DETAIL  
Scale: 1 : 20

 <b>ADD</b> ARCHITECTURAL DESIGN DIVISION MINISTRY OF INFRASTRUCTURE & SUSTAINABLE ENERGY REPUBLIC OF KIRIBATI PHONE: +686 74026192 EMAIL: design@mise.gov.ki	No.	Description	Issued by	Date	PROJECT #:	012602	DRAWN BY:	T.TEK	SCALE:	As indicated	SHEET:  DWG TITLE: <b>PROPOSED GFL PLAN</b>  DWG #: <b>A03</b>
					PROJECT:	MET BETIO UPPER AIR STATION RENOVATION	REVIEWED BY:	Checker	REVISION #:		
					CLIENT:	MET	ISSUE:		DATE:	28/05/26	

ELECTRICAL SCHEMATIC PLANS SHALL BE INSTALLED BY A QUALIFIED AND LICENSED ELECTRICIAN/ENGINEER

WHERE APPLICABLE, USE ENERGY EFFICIENT APPLIANCES

CABLE WIRE SIZES SHOULD BE:

- 4mm<sup>2</sup> OR 6mm<sup>2</sup> FOR UNDERGROUND CABLES FROM PUB DISTRIBUTION BOX TO HOUSEHOLD SWITCHBOARD
- 2.5mm<sup>2</sup> CABLES CONNECTING SWITCH-BOARD TO GPO
- 2.5mm<sup>2</sup> CABLES CONNECTING SWITCH-BOARD TO SWITCH POINTS
- 1.5mm<sup>2</sup> CABLES CONNECTING SWITCH-POINTS TO LIGHTS AND OTHER CEILING/WALL MOUNTED APPLIANCES
- ALL NEW ELECTRICAL APPLIANCES SHALL MATCH EXISTING SPECIFICATIONS OR BE EQUIVALENT IN PERFORMANCE AND QUALITY, SUBJECT TO APPROVAL. ALL LIGHT FITTINGS SHALL BE PROVIDED WITH LED BULB.
- SEPARATE 15A GPO FOR AIR-CONDITIONING UNIT WITH 4 mm<sup>2</sup> CABLE
- PROVIDE IP67-RATED GPO FOR WATER PUMP

	WALL MOUNTED LIGHTING
	DOUBLE POWER POINTS 200mm ABOVE FLOOR
	SINGLE LIGHT SWITCH
	FLUORESCENT LIGHT TUBE
	MAIN SWITCH BOARD
	AC GPO
	SINGLE POWER POINT

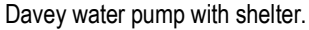

Scale: 1 : 70



PROJECT #:	012602
PROJECT:	MET BETIO UPPER AIR STATION RENOVATION
CLIENT:	MET

DRAWN BY:	t.tekeiaki
REVIEWED BY:	Checker
ISSUE:	

SCALE:	As indicated
REVISION #:	
DATE:	28/05/26

SHEET:	DWG TITLE:
	ELECTRICAL PLAN
	DWG #: <b>A04</b>



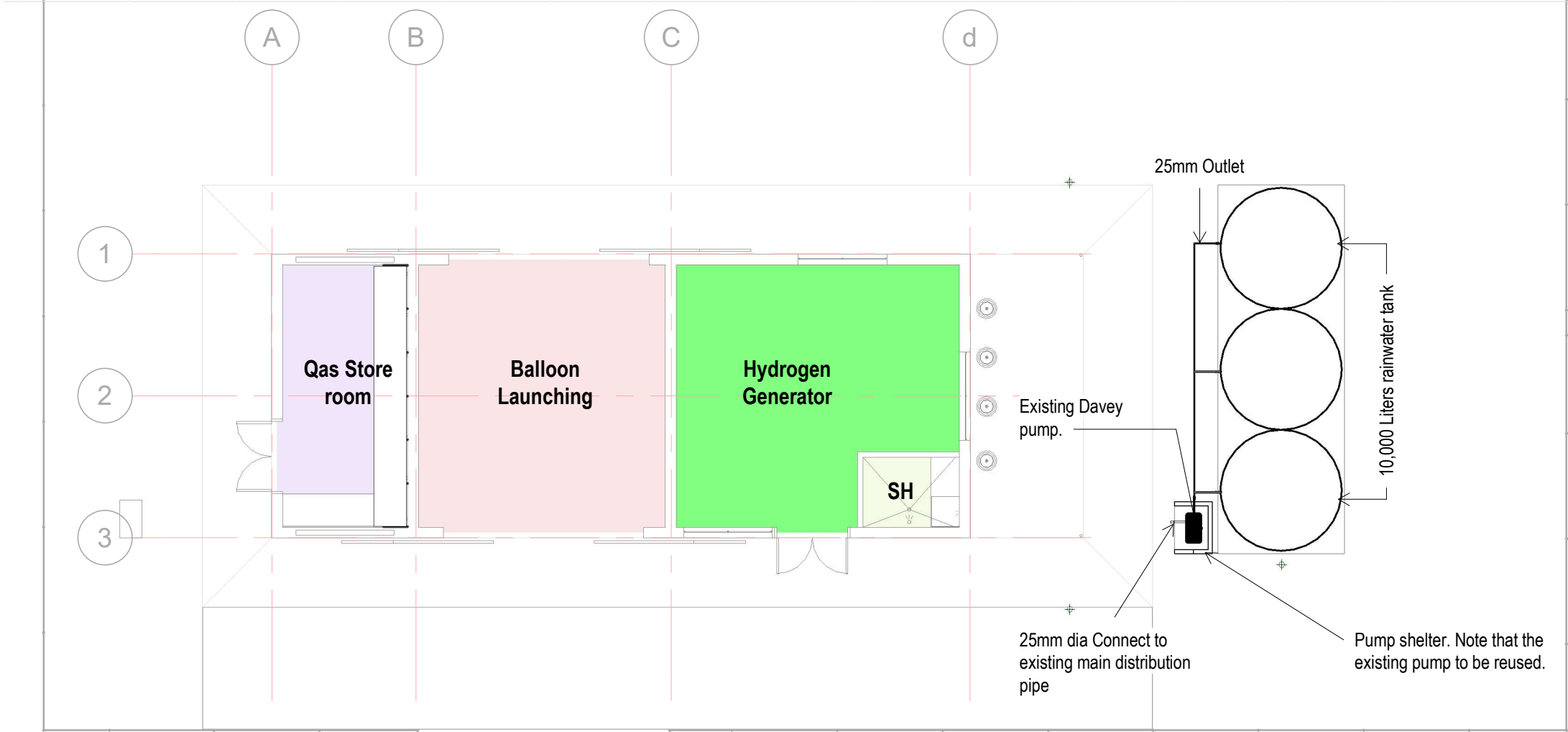

1

PLUMBING PLAN

Scale: 1 : 100

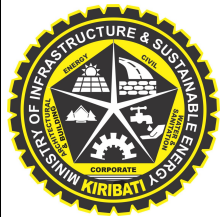

**ADD**

ARCHITECTURAL DESIGN DIVISION  
MINISTRY OF INFRASTRUCTURE &  
SUSTAINABLE ENERGY  
REPUBLIC OF KIRIBATI  
PHONE: +686 74026192  
EMAIL: design@mise.gov.ki

No.	Description	Issued by	Date

PROJECT #:	012602	DRAWN BY:	t.tekeiaki	SCALE:	1 : 100	SHEET:	DWG TITLE:
PROJECT:	MET BETIO UPPER AIR STATION RENOVATION	REVIEWED BY:	Checker	REVISION #:			PLUMBING PLAN
CLIENT:	MET	ISSUE:		DATE:	28/05/26		DWG #:
							<b>A05</b>

Contractor shall install new roofing sheets to match the existing layout to allow upward ventilation for hydrogen gas escape. Hydrogen gas is lighter than air and will naturally rise.

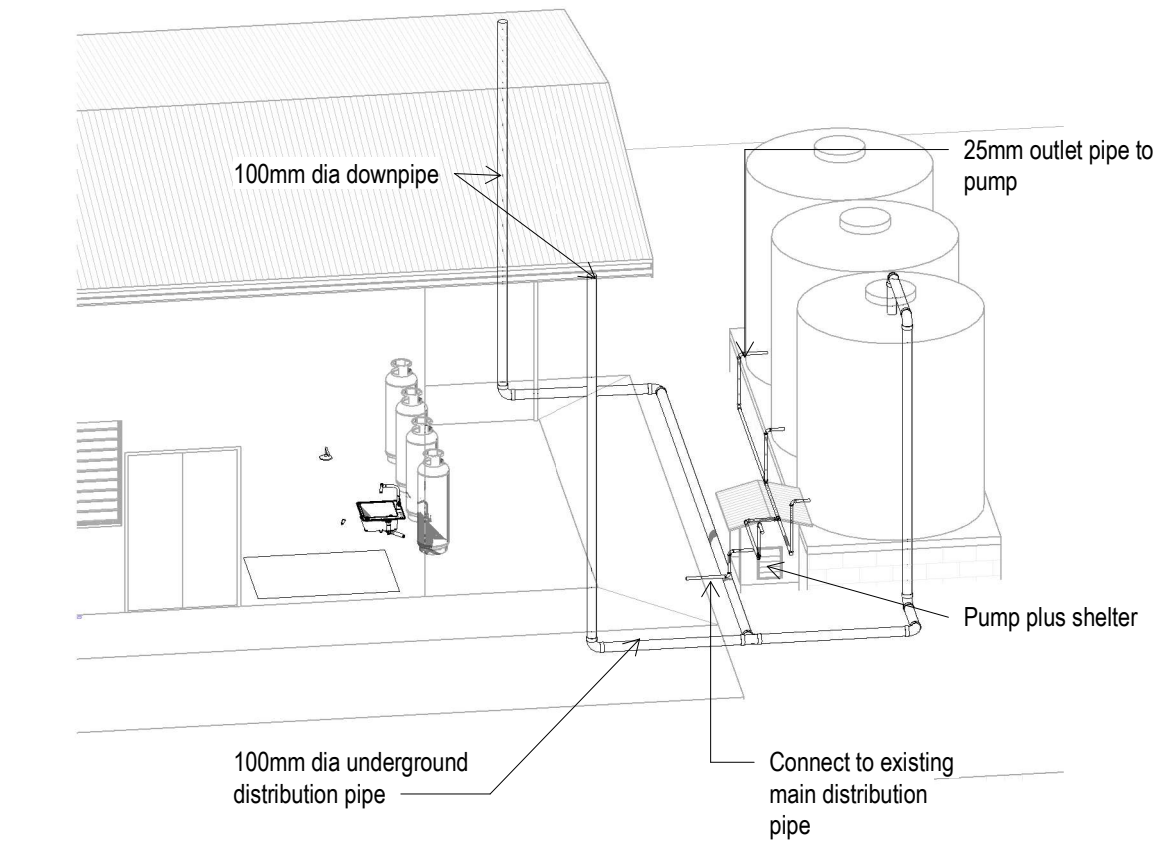
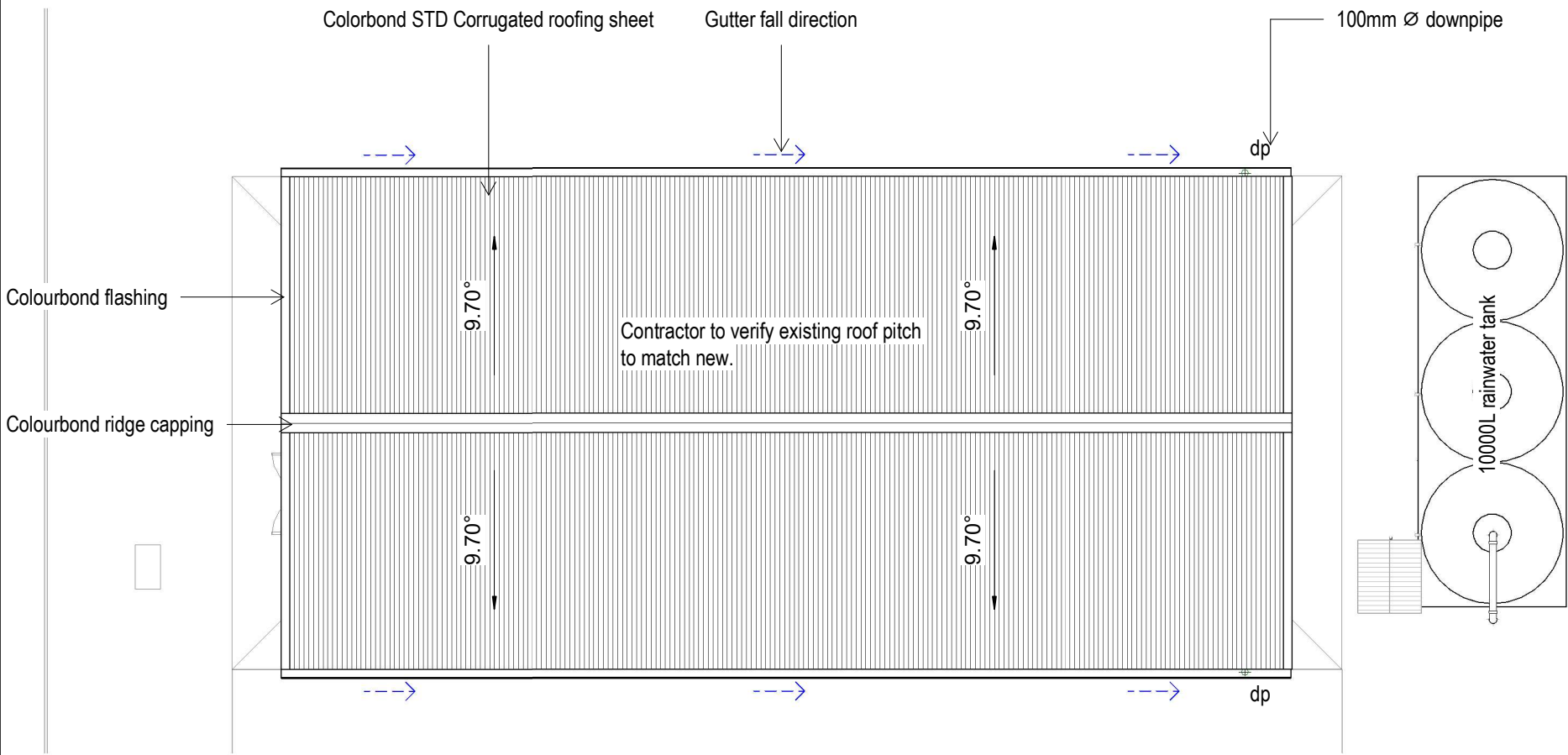

1 ROOF PLAN  
Scale: 1 : 100

2 3D ROOF PLUMBING  
Scale:

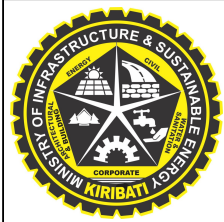

**ADD**  
ARCHITECTURAL DESIGN DIVISION  
MINISTRY OF INFRASTRUCTURE &  
SUSTAINABLE ENERGY  
REPUBLIC OF KIRIBATI  
PHONE: +686 74026192  
EMAIL: design@mise.gov.ki

No.	Description	Issued by	Date

PROJECT #:	012602
PROJECT:	MET BETIO UPPER AIR STATION RENOVATION
CLIENT:	MET

DRAWN BY:	Author
REVIEWED BY:	Checker
ISSUE:	

SCALE:	1 : 100
REVISION #:	
DATE:	28/05/26

SHEET: 0 OF 0	DWG TITLE:
	ROOF PLAN
	DWG #: <b>A06</b>



KEY NOTE:

T1 - MAIN RAFTER

T2 - END CABLE TRUSS

T3 - END CABLE RAFTER

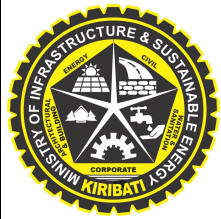
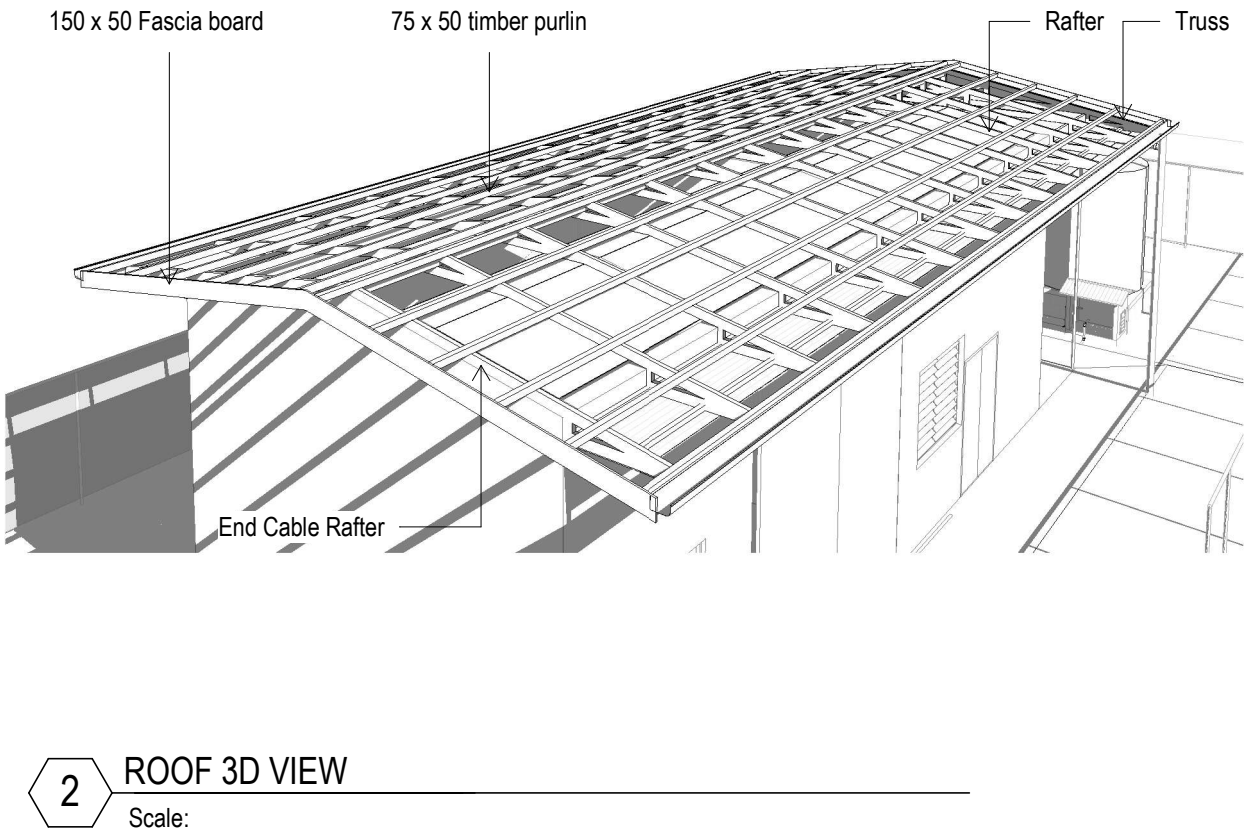
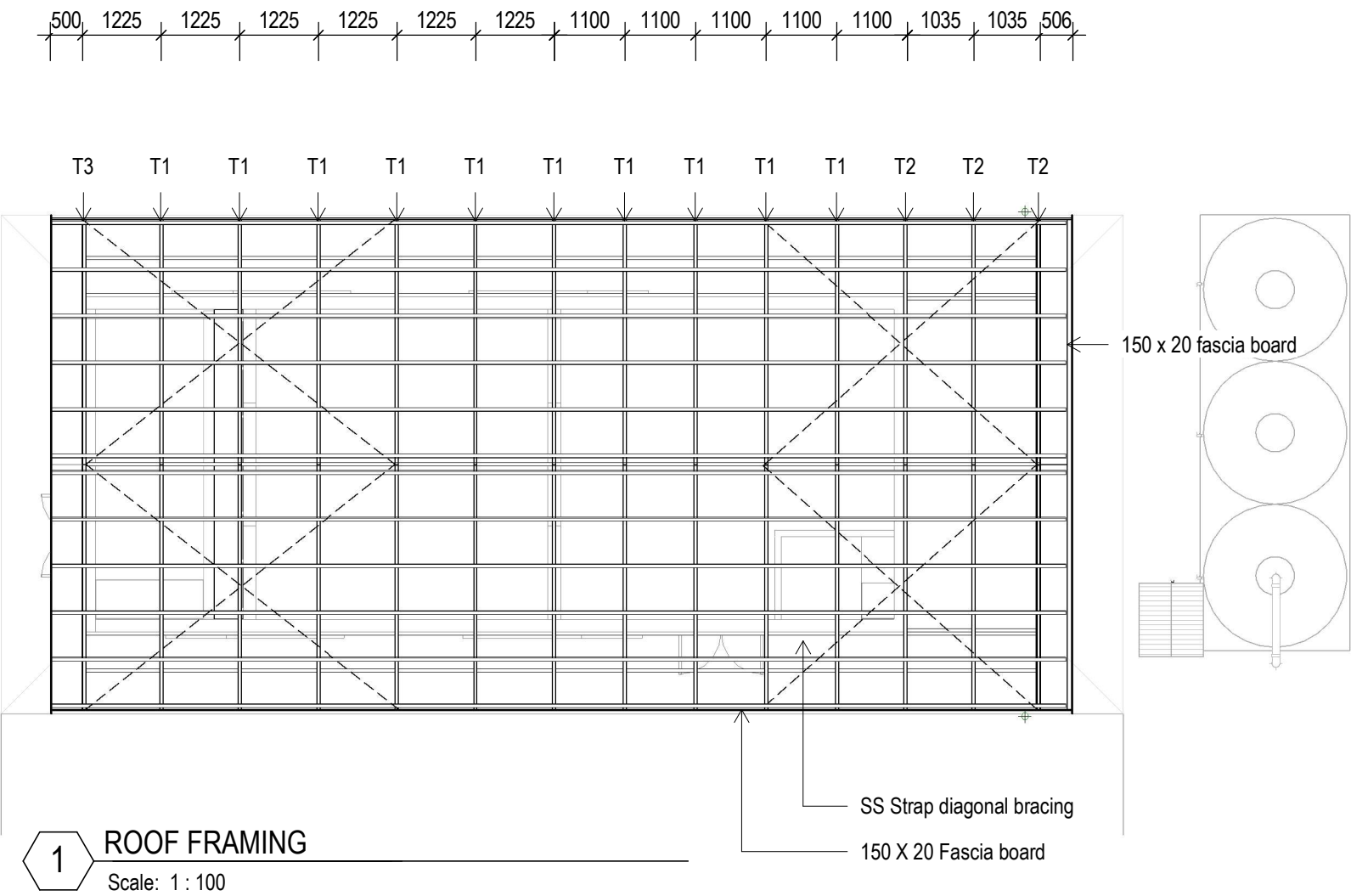

**ADD**  
ARCHITECTURAL DESIGN DIVISION  
MINISTRY OF INFRASTRUCTURE &  
SUSTAINABLE ENERGY  
REPUBLIC OF KIRIBATI  
PHONE: +686 74026192  
EMAIL: design@mise.gov.ki

No.	Description	Issued by	Date

PROJECT #:	012602
PROJECT:	MET BETIO UPPER AIR STATION RENOVATION
CLIENT:	MET

DRAWN BY:	Author
REVIEWED BY:	Checker
ISSUE:	

SCALE:	As indicated
REVISION #:	
DATE:	28/05/26

SHEET: 0 OF 0

DWG TITLE:	ROOF FRAMING
DWG #:	A07





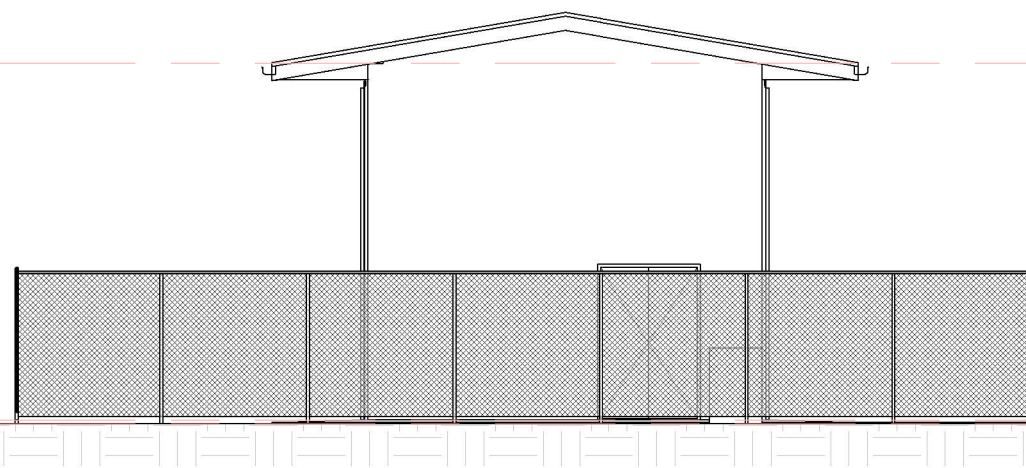

1. NORTH  
Scale: 1 : 100

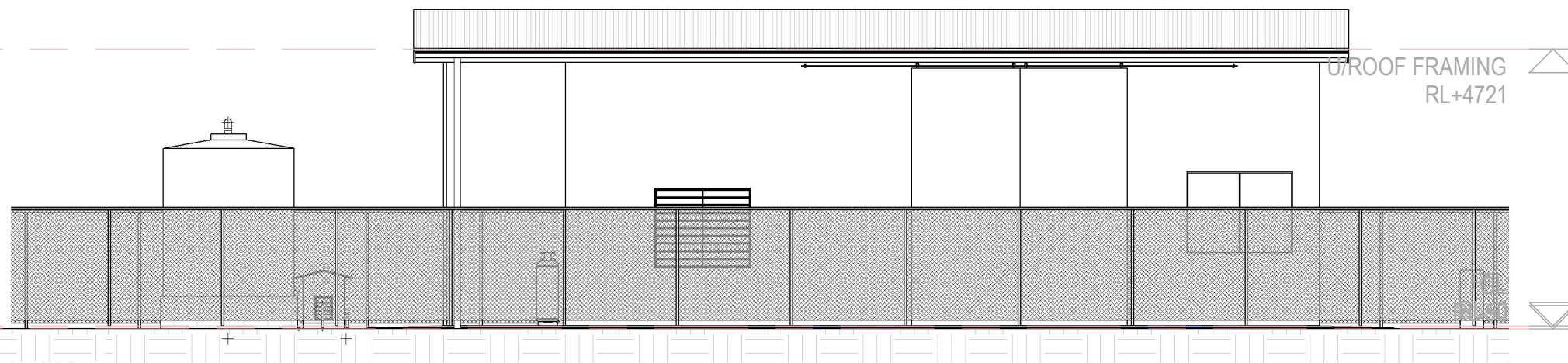

2. EAST.  
Scale: 1 : 100

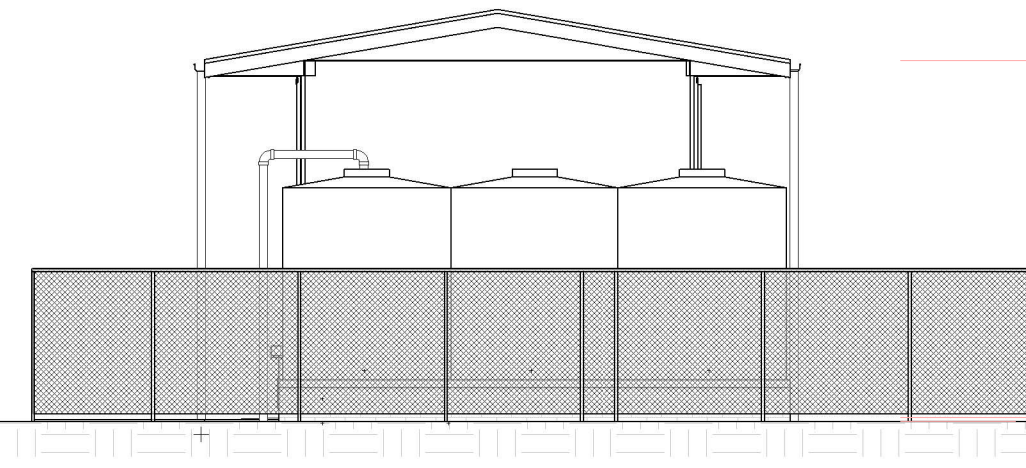

3. SOUTH  
Scale: 1 : 100

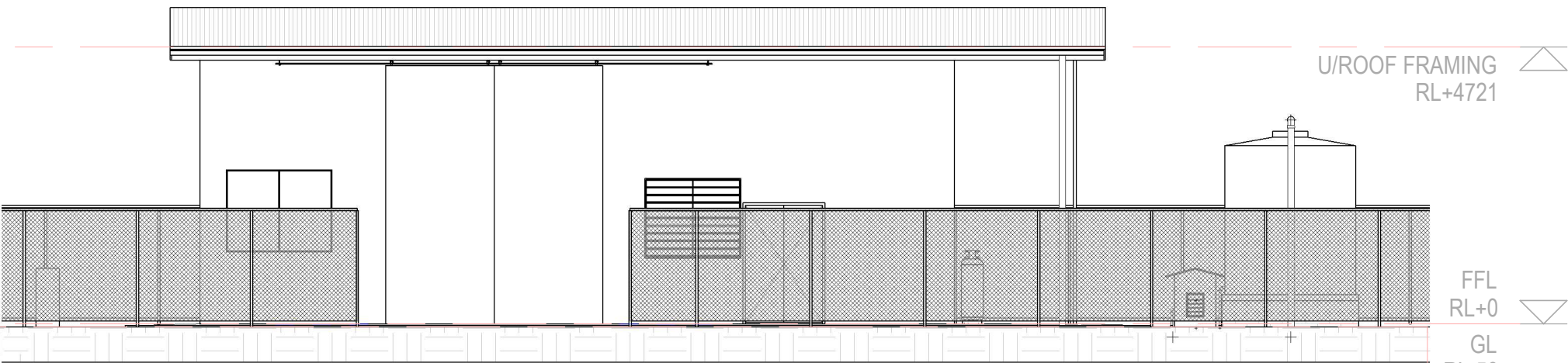

4. WEST.  
Scale: 1 : 100

U/ROOF FRAMING  
RL+4721

U/ROOF FRAMING  
RL+4721

FFL  
RL+0

GL  
RL-50

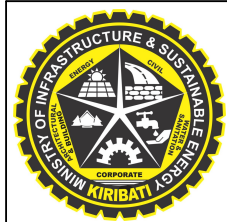

**ADD**

ARCHITECTURAL DESIGN DIVISION  
MINISTRY OF INFRASTRUCTURE &  
SUSTAINABLE ENERGY  
REPUBLIC OF KIRIBATI  
PHONE: +686 74026192  
EMAIL: design@mise.gov.ki

No.	Description	Issued by	Date

PROJECT #:	012602
PROJECT:	MET BETIO UPPER AIR STATION RENOVATION
CLIENT:	MET

DRAWN BY:	Author
REVIEWED BY:	Checker
ISSUE:	

SCALE:	1 : 100
REVISION #:	
DATE:	28/05/26

SHEET:	DWG TITLE:
	ELEVATIONS
	DWG #: <b>A20</b>

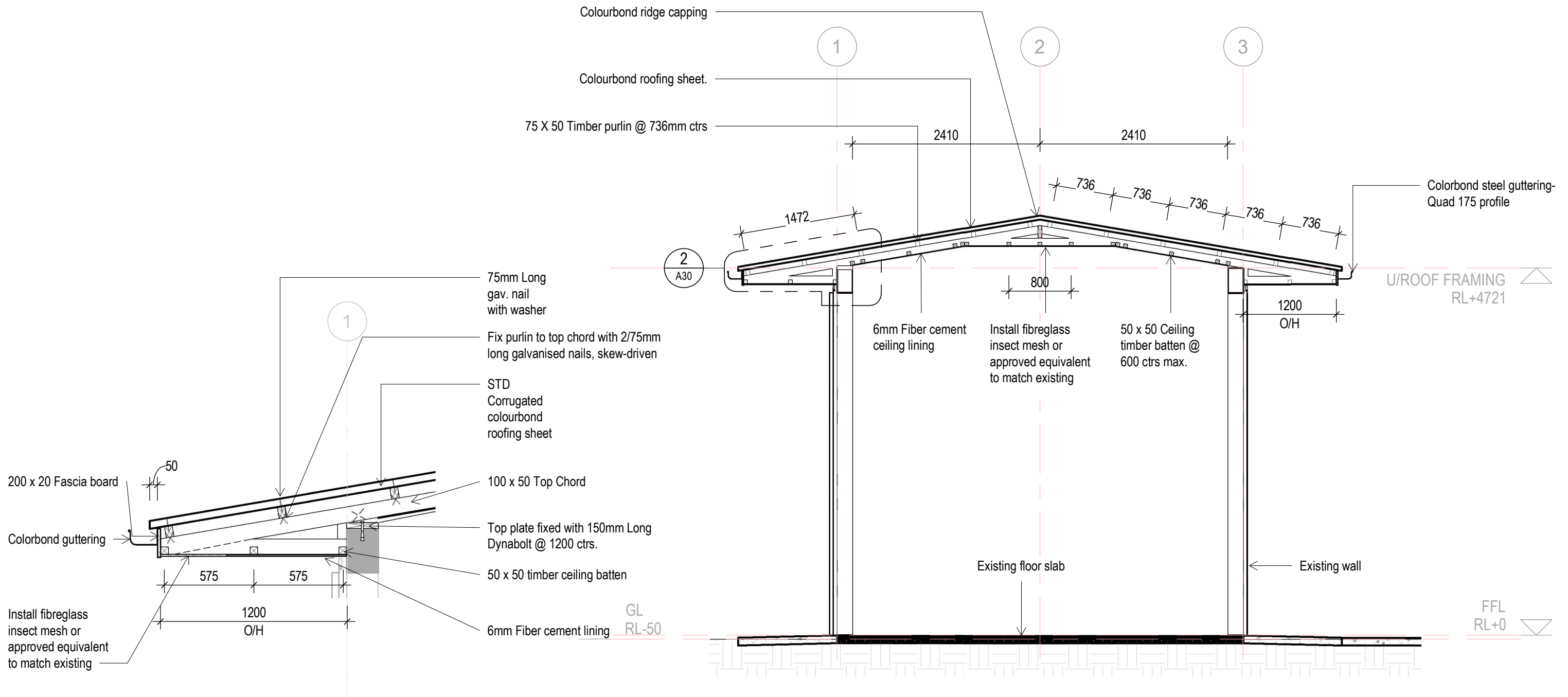

 <p><b>ADD</b> ARCHITECTURAL DESIGN DIVISION MINISTRY OF INFRASTRUCTURE &amp; SUSTAINABLE ENERGY REPUBLIC OF KIRIBATI PHONE: +686 74026192 EMAIL: design@mise.gov.ki</p>	No.	Description	Issued by	Date	PROJECT #:	012602	DRAWN BY:	テウンロコ	SCALE:	As indicated	SHEET:	DWG TITLE:
					PROJECT:	MET BETIO UPPER AIR STATION RENOVATION	REVIEWED BY:	Checker	REVISION #:			SECTION A
					CLIENT:	MET	ISSUE:		DATE:	28/05/26		DWG #:
												<b>A30</b>



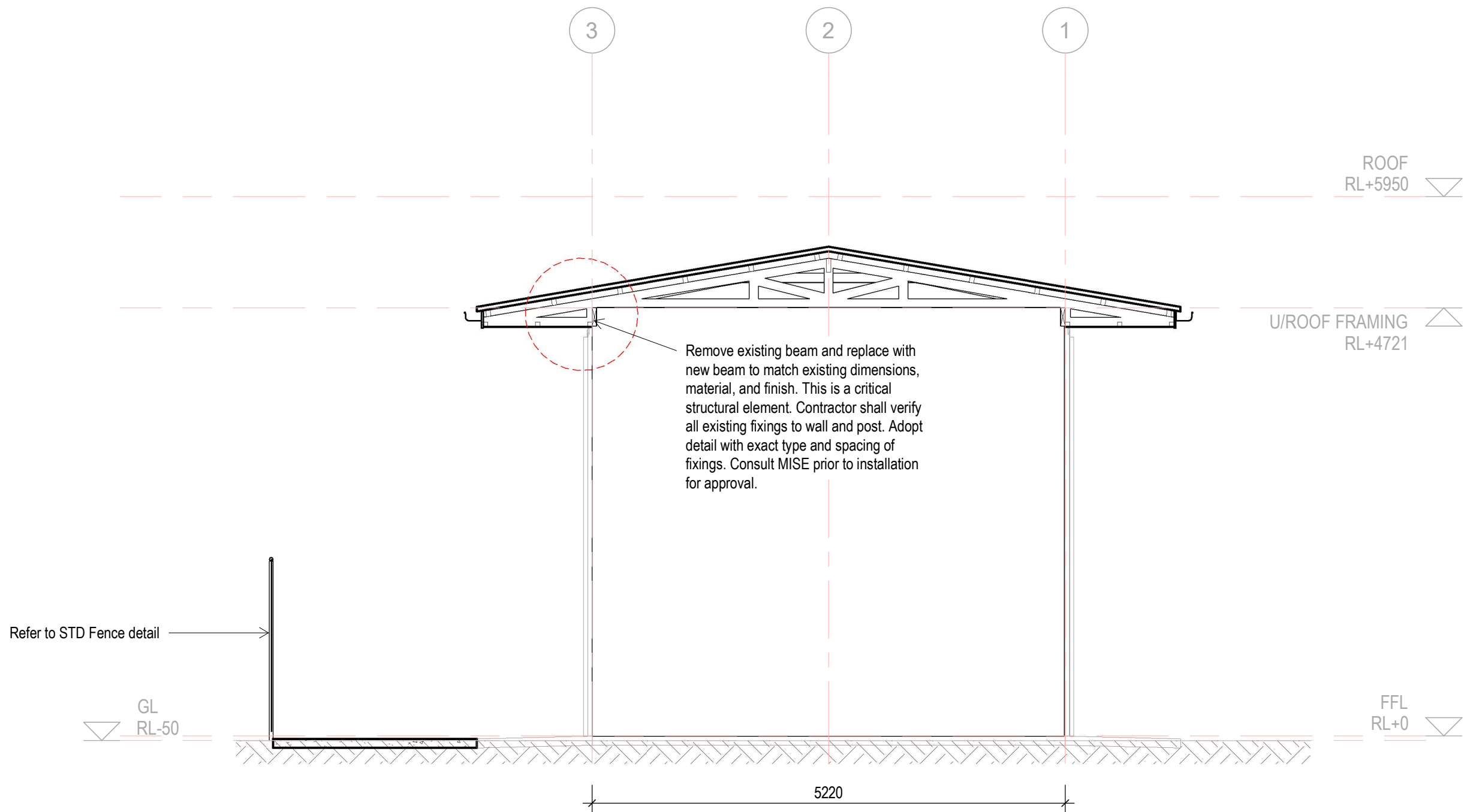

1 Section B  
Scale: 1 : 50

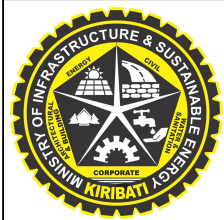

**ADD**  
ARCHITECTURAL DESIGN DIVISION  
MINISTRY OF INFRASTRUCTURE &  
SUSTAINABLE ENERGY  
REPUBLIC OF KIRIBATI  
PHONE: +686 74026192  
EMAIL: design@mise.gov.ki

No.	Description	Issued by	Date

PROJECT #:	012602	DRAWN BY:	テウンロコ	SCALE:	1 : 50	SHEET:	DWG TITLE:
PROJECT:	MET BETIO UPPER AIR STATION RENOVATION	REVIEWED BY:	Checker	REVISION #:			SECTION B
CLIENT:	MET	ISSUE:		DATE:	28/05/26		DWG #: <b>A31</b>

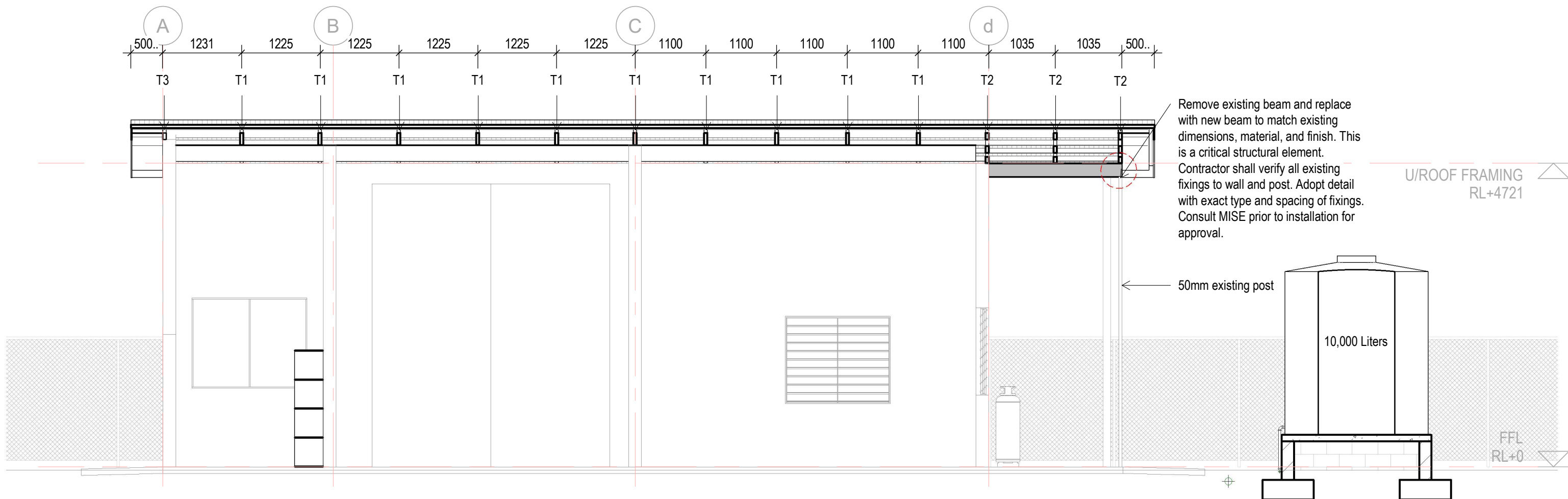

1 Section C  
Scale: 1 : 60



**ADD**

ARCHITECTURAL DESIGN DIVISION  
MINISTRY OF INFRASTRUCTURE &  
SUSTAINABLE ENERGY  
REPUBLIC OF KIRIBATI  
PHONE: +686 74026192  
EMAIL: design@mise.gov.ki

No.	Description	Issued by	Date

PROJECT #:	012602	DRAWN BY:	テウンロコ	SCALE:	1 : 60	SHEET:	DWG TITLE:
PROJECT:	MET BETIO UPPER AIR STATION RENOVATION	REVIEWED BY:	Checker	REVISION #:			SECTION C
CLIENT:	MET	ISSUE:		DATE:	28/05/26		DWG #:
							<b>A32</b>

ROOF MEMBER :  
COLLAR TIE - 100 X 50  
RAFTER - 100X 50  
RIDGE BEAM - 150 X 50

NOTE:  
FASTENING: SECURE ALL CONNECTIONS WITH 100mm LONG GALVANIZED NAILS.  
CONTRACTOR SHALL INSTALL RAFTERS TO MATCH EXISTING ROOF PITCH

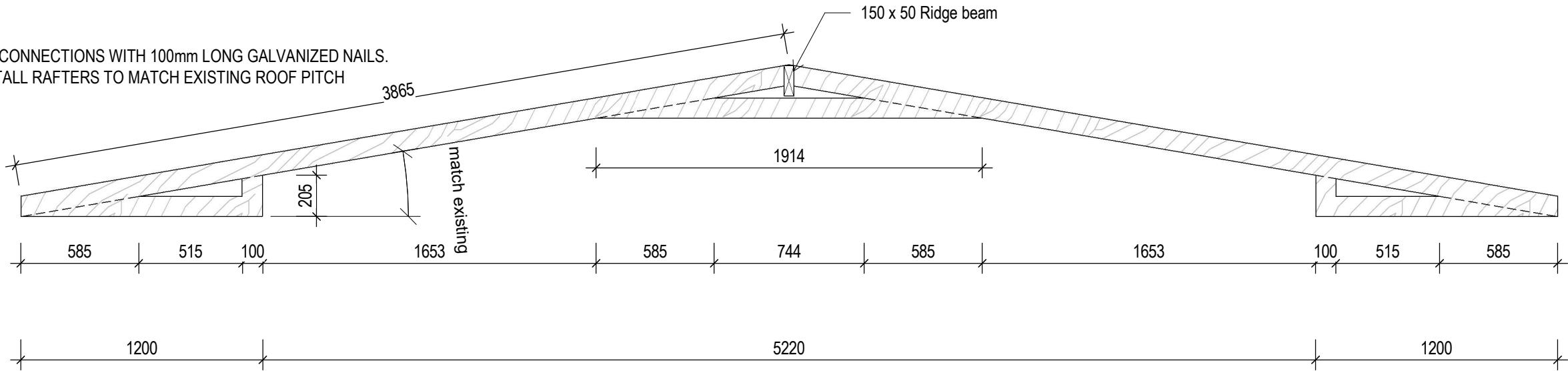

1 RAFTER DETAIL(T1)

Scale: 1 : 25

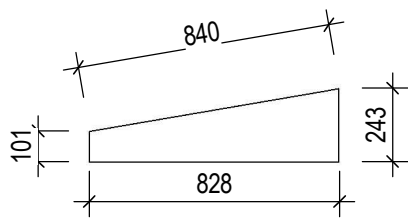
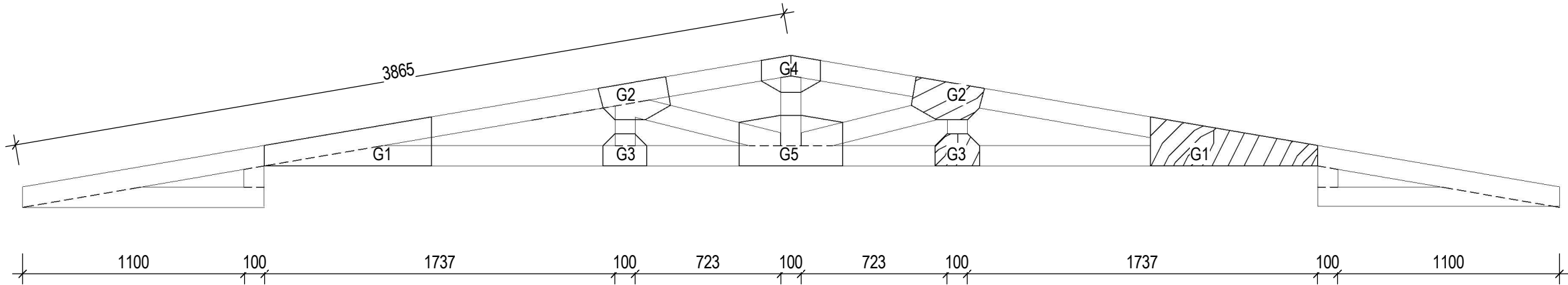

G1- 20FF

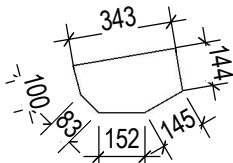

G2- 20FF

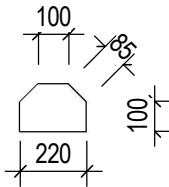

G3- 20FF

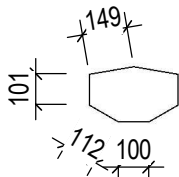

G4-20FF

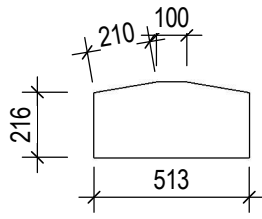

G5- 20FF

NOTE: Gusset - 9mm Marine plywood

2 TRUSS(T2)

Scale: 1 : 25

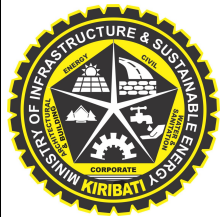

**ADD**  
ARCHITECTURAL DESIGN DIVISION  
MINISTRY OF INFRASTRUCTURE &  
SUSTAINABLE ENERGY  
REPUBLIC OF KIRIBATI  
PHONE: +686 74026192  
EMAIL: design@mise.gov.ki

No.	Description	Issued by	Date

PROJECT #:	012602	DRAWN BY:	Author	SCALE:	1 : 25	SHEET: 0 OF 0	DWG TITLE:
PROJECT:	MET BETIO UPPER AIR STATION RENOVATION	REVIEWED BY:	Checker	REVISION #:			TRUSS DETAIL
CLIENT:	MET	ISSUE:		DATE:	28/05/26		DWG #: <b>D01</b>



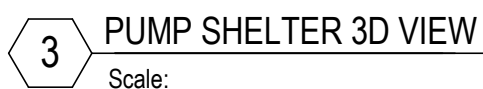
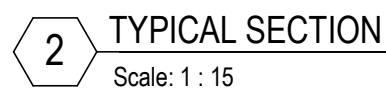
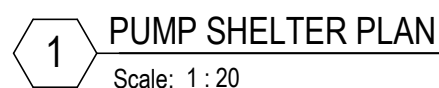

 <b>ADD</b> ARCHITECTURAL DESIGN DIVISION MINISTRY OF INFRASTRUCTURE & SUSTAINABLE ENERGY REPUBLIC OF KIRIBATI PHONE: +686 74026192 EMAIL: design@mise.gov.ki	No.	Description	Issued by	Date	PROJECT #:	012602	DRAWN BY:	Author	SCALE:	As indicated	
						PROJECT:	MET BETIO UPPER AIR STATION RENOVATION	REVIEWED BY:	Checker	REVISION #:	
						CLIENT:	MET	ISSUE:		DATE:	28/05/26
					SHEET: 0 OF 0			DWG TITLE: PUMP SHELTER DETAIL			
								DWG #: <b>D03</b>			

Weld all joints. Coat all welds and exposed bare steel with cold galvanising treatment. i.e. 'Galmet' Cold Galvanising – zinc rich coating (grey) or approved equivalent.

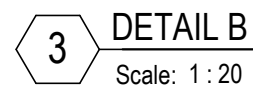
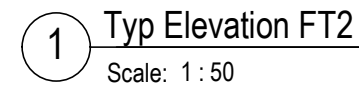

No.	Description	Issued by	Date	PROJECT #:	-	DRAWN BY:	Author	SCALE:	As indicated	SHEET:	DWG TITLE:		
					PROJECT:	STANDARD FENCE	REVIEWED BY:	Checker	REVISION #:			CHAINLINK FENCE DETAIL	
						CLIENT:		ISSUE:	DD		DATE:	28/05/26	DWG #:

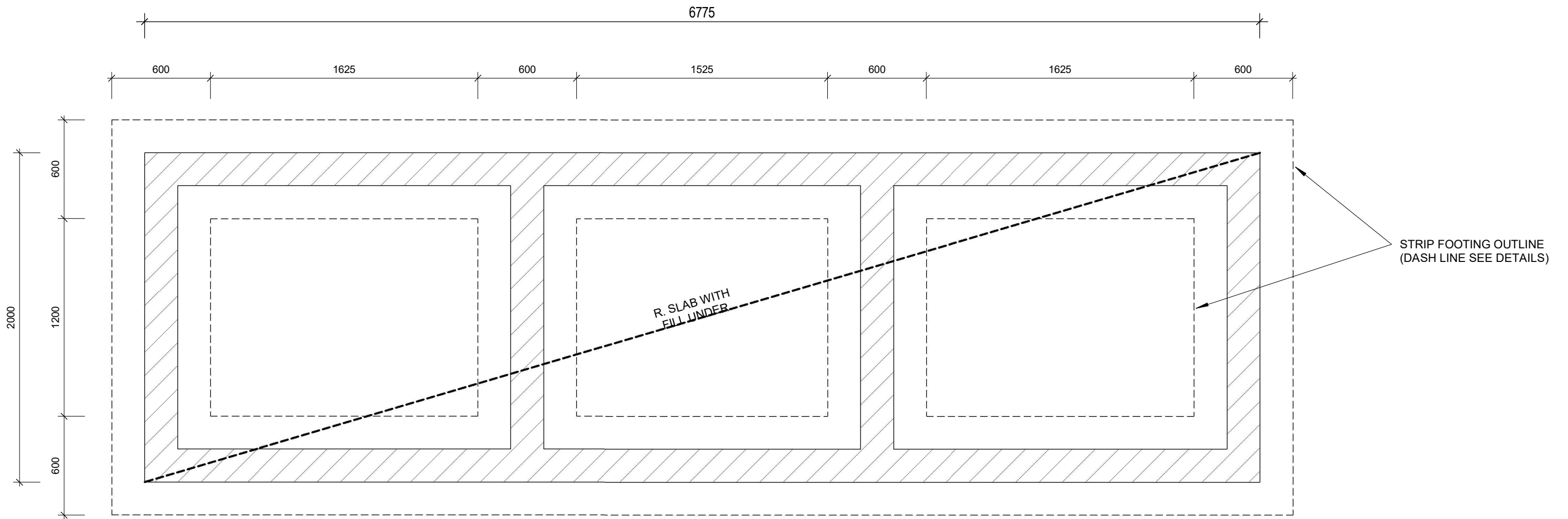

1. Tank Base

Scale: 1 : 25

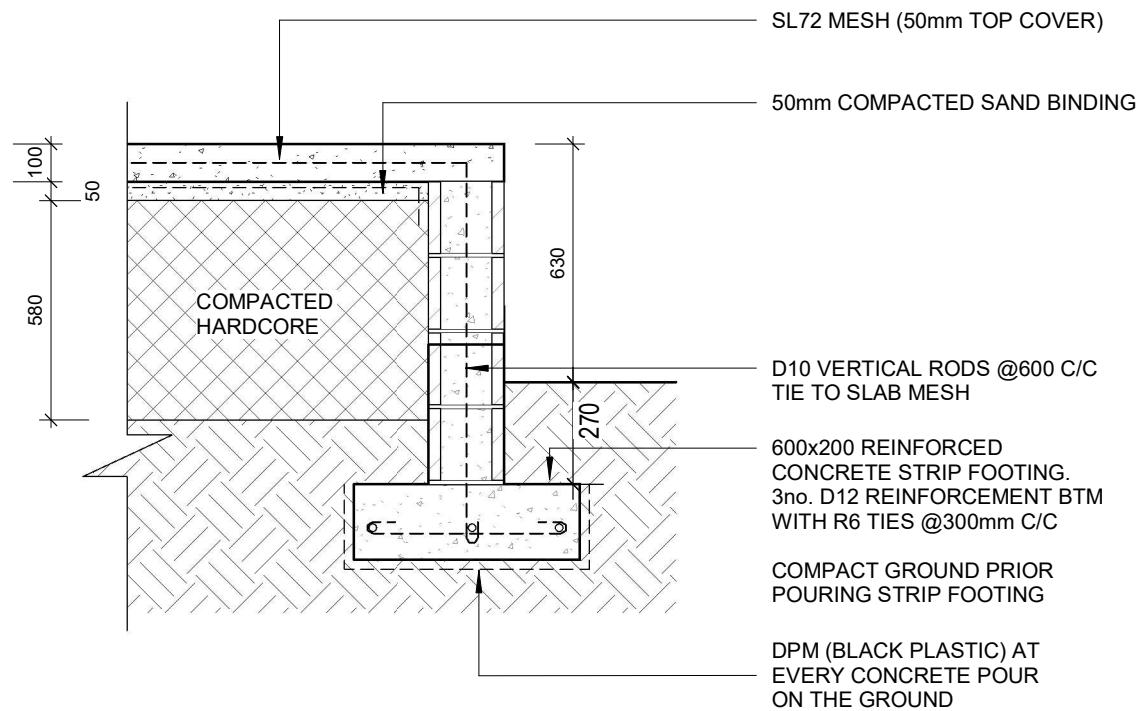

2 Typical Tank Base Section

Scale: 1 : 20



**ADD**

ARCHITECTURAL DESIGN DIVISION  
MINISTRY OF INFRASTRUCTURE &  
SUSTAINABLE ENERGY  
REPUBLIC OF KIRIBATI  
PHONE: +686 74026192  
EMAIL: design@mise.gov.ki

No.	Description	Issued by	Date

PROJECT #:	012602	DRAWN BY:	t.tekeiaki	SCALE:	As indicated	SHEET: 0 OF 0	DWG TITLE:
PROJECT:	MET BETIO UPPER AIR STATION RENOVATION	REVIEWED BY:		REVISION #:			TANK BASE DETAIL
CLIENT:	MET	ISSUE:		DATE:	28/05/26		DWG #: <b>DO3</b>



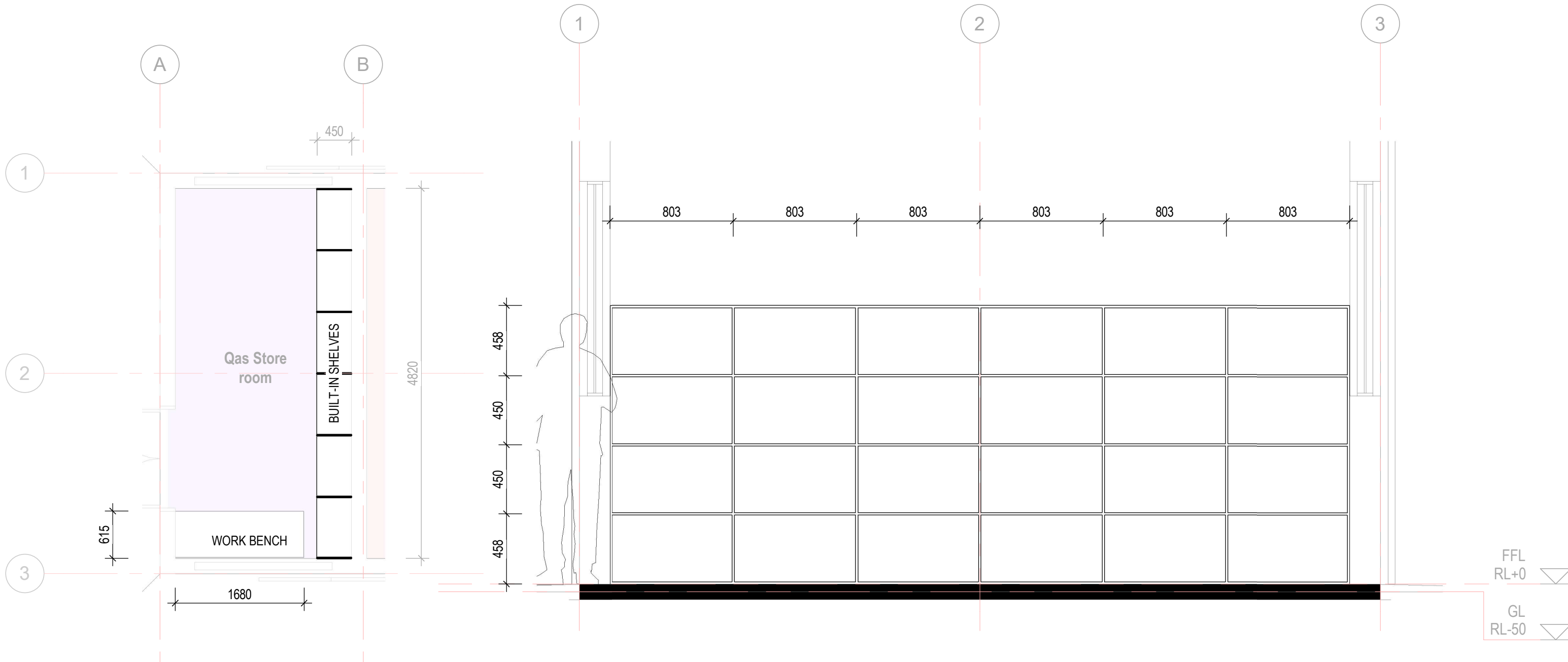

1 PROPOSED GFL PLAN - Callout 1  
Scale: 1 : 50

2 BUILT-IN SHELF-DETAIL  
Scale: 1 : 25

 <div><b>ADD</b> ARCHITECTURAL DESIGN DIVISION MINISTRY OF INFRASTRUCTURE &amp; SUSTAINABLE ENERGY REPUBLIC OF KIRIBATI PHONE: +686 74026192 EMAIL: design@mise.gov.ki</div>	No.	Description	Issued by	Date	PROJECT #:	012602	DRAWN BY:	t.tekeiaki	SCALE:	As indicated	SHEET: 0 OF 0	DWG TITLE:
					PROJECT:	MET BETIO UPPER AIR STATION RENOVATION	REVIEWED BY:		REVISION #:			JOINERY
					CLIENT:	MET	ISSUE:		DATE:	28/05/26		DWG #:
												<b>DO4</b>